

PLAT OF SURVEY

I, Cary L. Hardin, Registered Public Surveyor No. 4207, do hereby certify that the plat hereon was prepared from an actual survey made under my supervision on the ground address: LARK DRIVE

Lot No. 67 Block No. \_\_\_\_\_ Addition or Subdivision ENCHANTED OAKS NORTH

In the City of \_\_\_\_\_ Texas, according to the Plat recorded in Cabinet G

Slide 343 of the PLAT records of HENDERSON County, Texas.

No portion of this tract lies within the 100 year flood plain as established by the Tarrant County Water Control and Improvement District No. 1.

NOTES:

This lot is subject to a 5' utility easement around the inside perimeter.

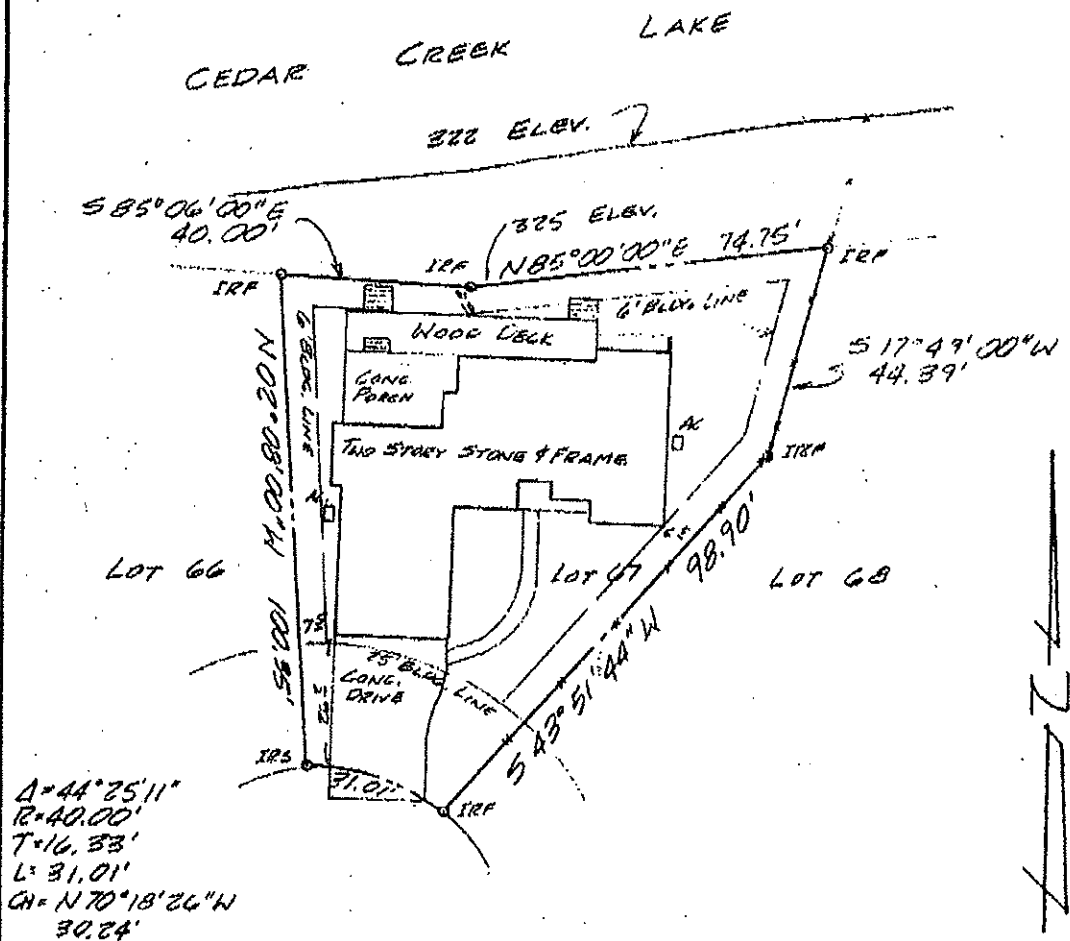

The plat hereon is a true representation of the property as determined by survey, the lines and dimensions of said property being as indicated by the plat; the size, location, and type of buildings and improvements are as shown, set back from property lines the distances indicated, and that the distance from the nearest intersecting street, is as shown on said plat.

THERE ARE NO ENCROACHMENTS, CONFLICTS, OR PROTRUSIONS OTHER THAN THOSE SHOWN THEREON.

Scale: 1" = 80' Survey: J.M. MENDOZA A-487

Date: 5-29-07 Survey for: \_\_\_\_\_

*Cary L. Hardin*  
CARY L. HARDIN, R.P.S. 4207